

1 Ground Floor Plan

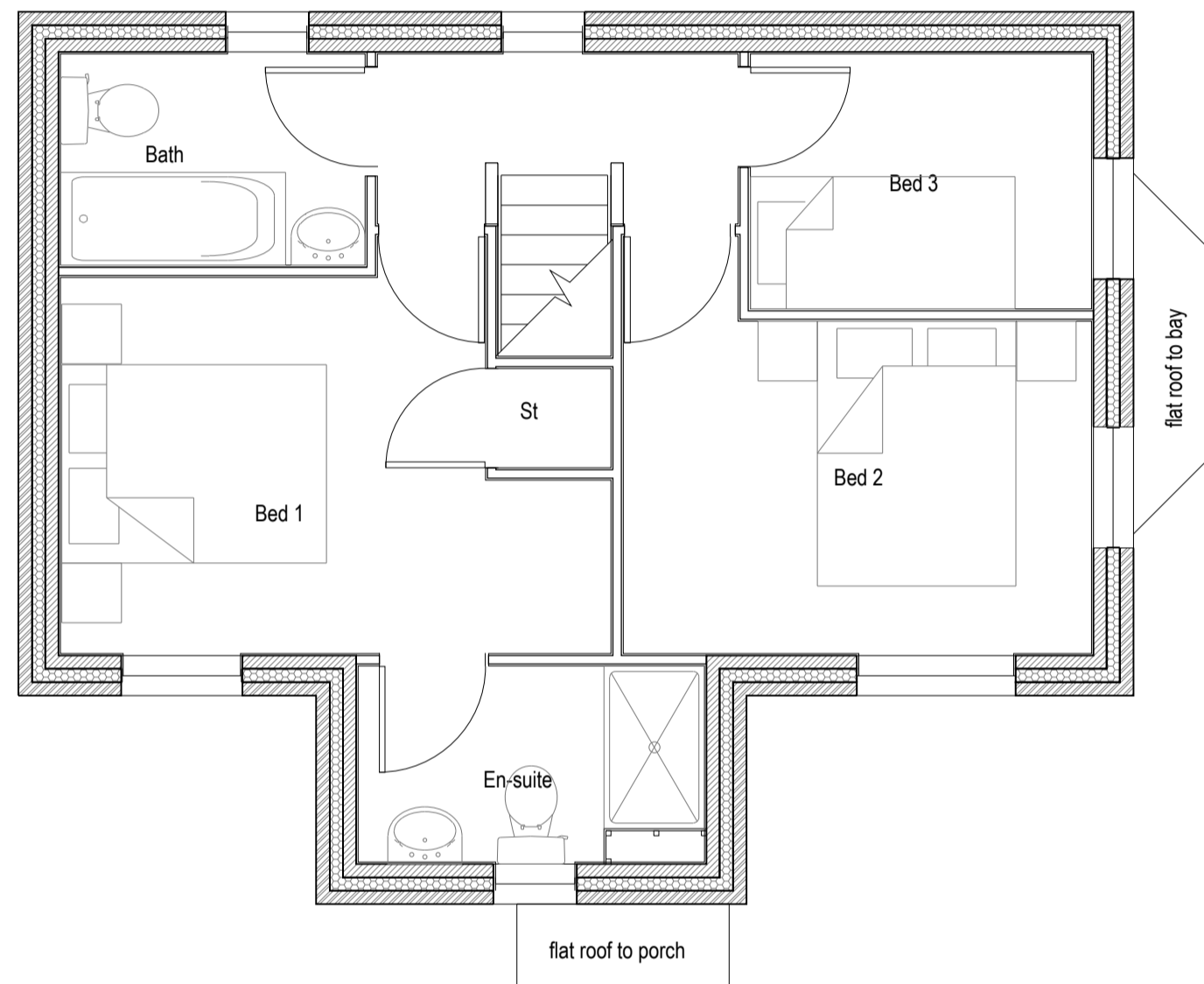

2 First Floor Plan

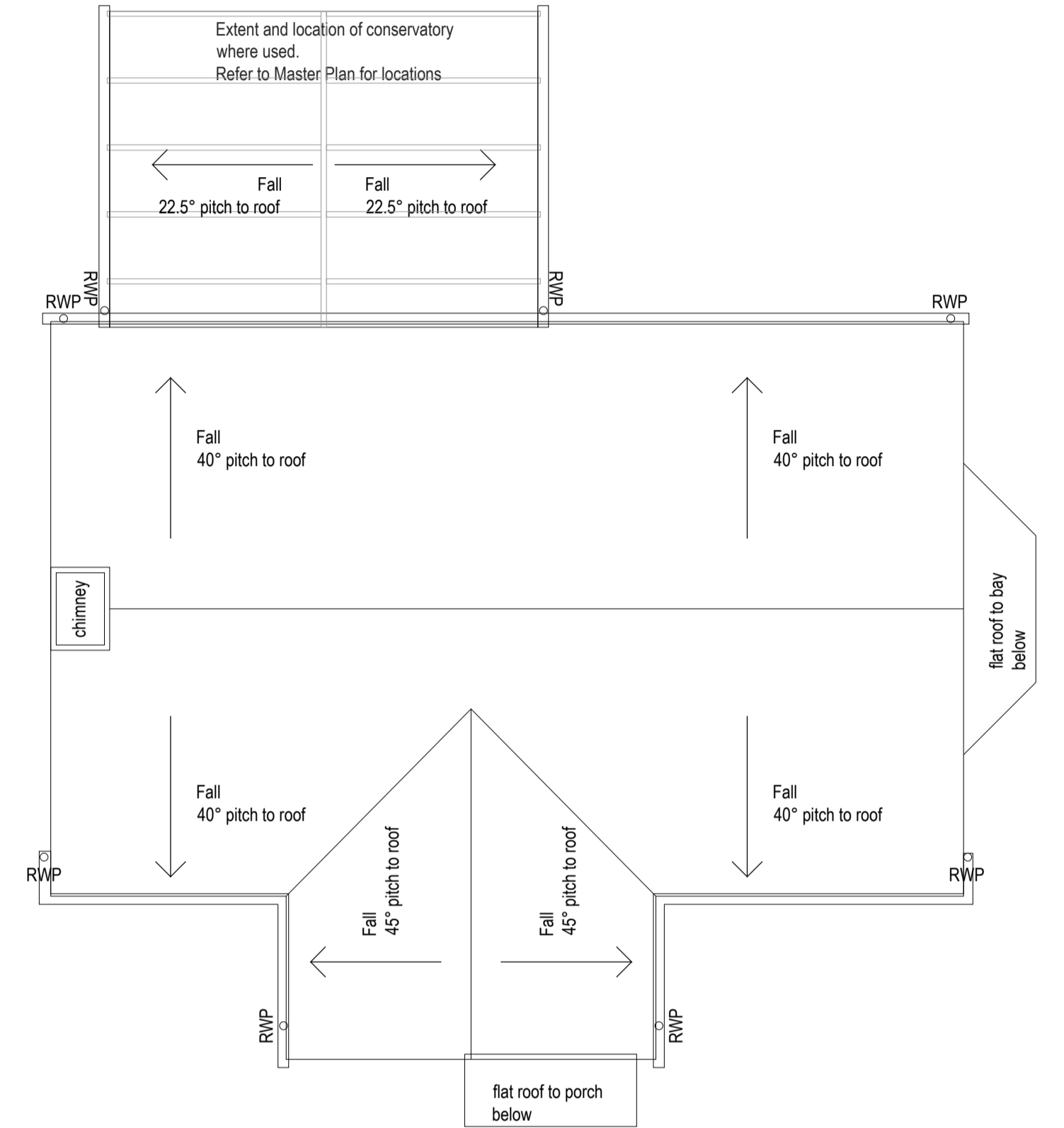

3 Roof Plan



rev	details	by	date
P00	FIRST ISSUE	MC	01.12.2014
P01	COMMENTS FROM MEETING ON 01.12.14 INCORPORATED	MC	05.12.2014
P02	ISSUED FOR PLANNING	MC	19.12.2014
P03	RE ISSUED FOR PLANNING WITH COMMENTS INCORPORATED	MC	06.01.2015

rev	details	by	date

- Notes
1. Do not scale from drawing, use figured dimensions only.
 2. All dimensions to be checked onsite.
 3. This drawing to be read in conjunction with all other Gillespies drawings and specifications.

Ordinance information shown is reproduced from Ordnance Survey material with the permission of Ordnance Survey on behalf of the Controller of Her Majesty's Stationary Office. © Crown Copyright. Unauthorised reproduction infringes Crown Copyright and may lead to prosecution or civil proceedings. License No. 1000 17362

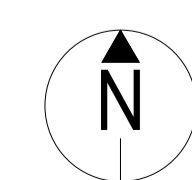

Project title
UTTOXETER-PENNYCROFT

Drawing title
HOUSE TYPE 13 PLANS

NAME: Address 01 Address 02 PWS/FAX

Quantity surveyors

Other consultants

Drawing number
M5242-2123

Drawing Status
PLANNING

Date
15.10.2014

Scale
1:50 @ A1

Revision
P03

Drawn
MC

Checked
MS

East Staffordshire Borough Council

GILLESPIES

The Maltsters
Wetmore Road
Burton upon Trent
DE14 3LS

Milton Chambers, 12 Haulbars Court, Leeds LS14 4LJ
P: 0113 247 0550 F: 0113 247 0660 E: design.tech@gillespies.co.uk